

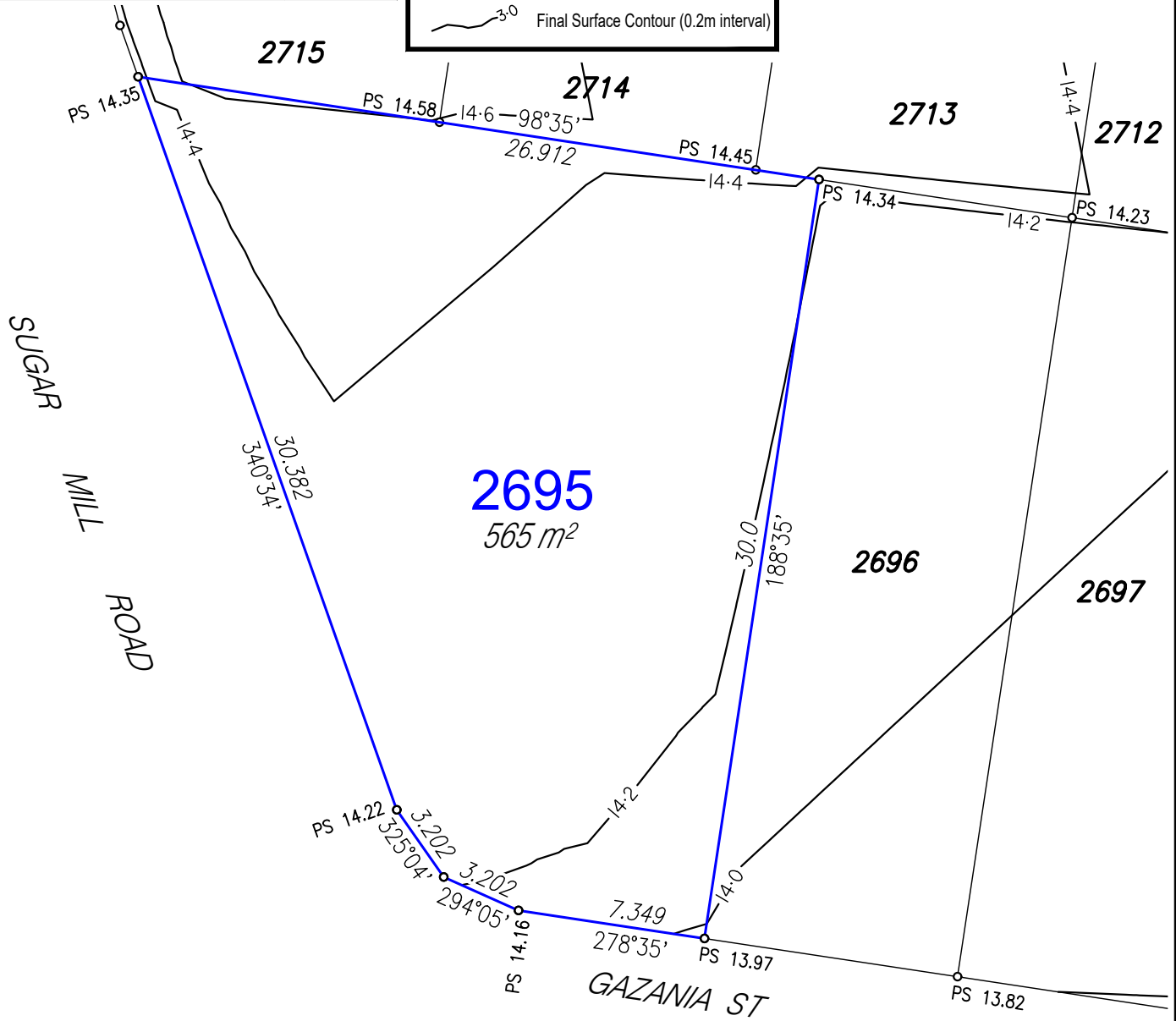

**NOTES:**  
 Approval Details:  
 RAL - approval pending  
 OPW - approval pending

- Areas and Dimensions are subject to survey plan registration.
- Proposed contours, Fill & Final surface level information is as specified on Design information prepared by egis Consulting Engineers.  
 (File: R25-27 tin design.12daz received on 12/12/2023);  
 These may differ from constructed values, which will not be deemed to be inaccurate for any variance up to +/- 0.5m.
- Levels shown are referenced to the Australian Height Datum (AHD).
- This plan was prepared to satisfy Section 11 of the Land Sales Act 1984.
- Builders should not build off the design levels shown; a site survey is required.
- These notes are an integral part of this plan.



# Disclosure Plan

For Proposed Lot 2695  
 Harmony - Release 25  
 Currently Described as Part of Lot 2 on  
 SP333894  
 Locality: Palmview  
 Local Gov: S.C.R.C.  
 (to be shown on **SP344661**)



**A TETRA TECH COMPANY**  
 © COPYRIGHT PROTECTS THIS PLAN  
 Unauthorised reproduction or amendment  
 not permitted. Please contact the author.

RPS AAP Consulting Pty Ltd  
 ACN 117 883 173  
 ABN 97 117 883 173  
 1 Innovation Parkway, Birtinya, Qld, 4575  
 PO BOX 6149, Meridan Plains, Qld, 4551

T 07 5436 7888  
 F 07 5493 6630  
 W rpsgroup.com

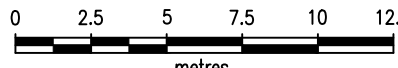

SCALE 1:250 IS APPLICABLE ONLY  
 TO THE ORIGINAL SHEET SIZE. (A4)



Drawn: MDB	Date: 14/12/2023
Dwg No: 107461-236.dwg	
Cadastral Surveyor : ..... (Authorised Delegate)	
Amended:	
Plan No:	Rev :
004402.011 L2695	