

LEGEND

- Proposed Lot
- - - Proposed Easement
- Depth of Fill 0.0m-0.5m
- Depth of Fill 0.5m-1.0m
- Depth of Fill 1.0m-1.5m
- Depth of Fill 1.5m-2.0m
- Depth of Fill 2.0m-2.5m
- Depth of Fill 2.5m-3.0m
- Depth of Fill 3.0m-3.5m
- PS x.xx Proposed Surface Levels
- Final Surface Contour (0.2m interval)

NOTES:
 Approval Details:
 RAL 21/0114 - approval pending
 OPW 21/0577 - approval pending

- Areas and Dimensions are subject to survey plan registration.
- Proposed contours, Fill & Final surface level information is as specified on Design information prepared by Calibre Consulting Engineers.
 (File: R21-24 tin design.12daz received on 17/02/2022);
 These may differ from constructed values, which will not be deemed to be inaccurate for any variance up to +/- 0.5m.
- Levels shown are referenced to the Australian Height Datum (AHD).
- This plan was prepared to satisfy Section 11 of the Land Sales Act 1984.
- Builders should not build off the design levels shown; a site survey is required.
- These notes are an integral part of this plan.

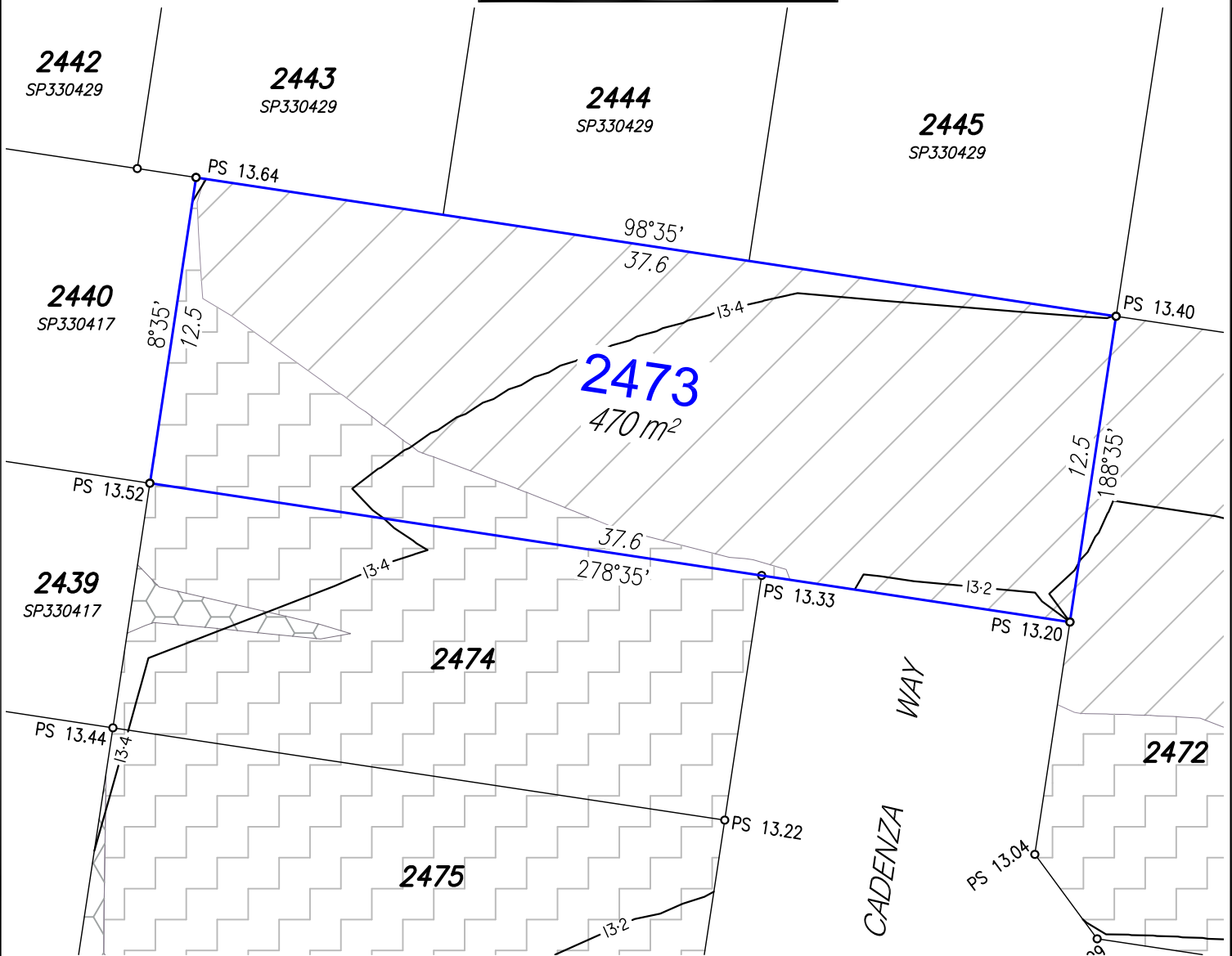

Disclosure Plan

For Proposed Lot 2473
 Harmony - Release 24
 Currently Described as Part of Lot 9022
 on SP327060
 Locality: Palmview
 Local Gov: S.C.R.C.
 (to be shown on **SP332425**)

rps

RPS Australia East Pty Ltd
 ACN 140 292 762
 ABN 44 140 292 762

1 Innovation Parkway, Birtinya, Qld, 4575
 PO BOX 6149, Meridan Plains, Qld, 4551

T 07 5436 7888
 F 07 5493 6630
 W rpsgroup.com

© COPYRIGHT PROTECTS THIS PLAN
 Unauthorised reproduction or amendment
 not permitted. Please contact the author.

0 2.5 5 7.5 10 12.5
 metres

SCALE 1:250 IS APPLICABLE ONLY
 TO THE ORIGINAL SHEET SIZE. (A4)

| | |
|---|------------------|
| Drawn: MDB | Date: 16/03/2022 |
| Dwg No: 107461-158.dwg | |
| Cadastral Surveyor : (Authorised Delegate) | |
| Amended: | |
| Plan No: 107461-158 L2473 | Rev : |

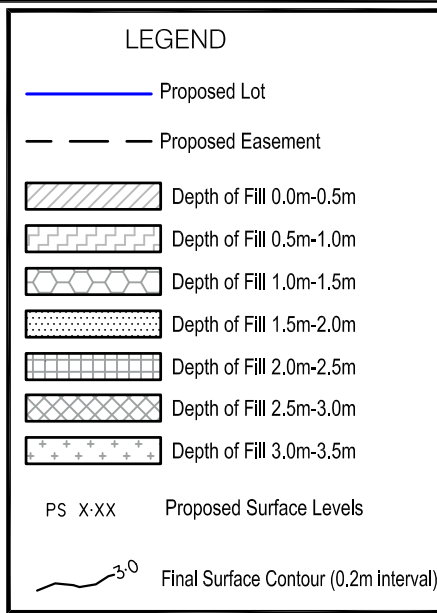
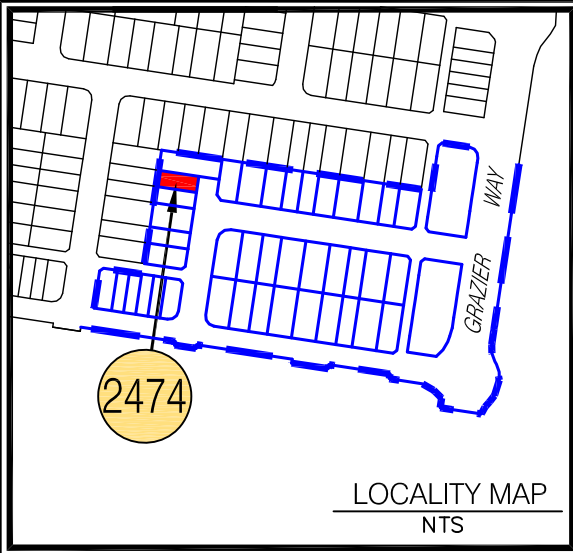

NOTES:
 Approval Details:
 RAL 21/0114 - approval pending
 OPW 21/0577 - approval pending

- Areas and Dimensions are subject to survey plan registration.
- Proposed contours, Fill & Final surface level information is as specified on Design information prepared by Calibre Consulting Engineers.
 (File: R21-24 tin design.12daz received on 17/02/2022);
 These may differ from constructed values, which will not be deemed to be inaccurate for any variance up to +/- 0.5m.
- Levels shown are referenced to the Australian Height Datum (AHD).
- This plan was prepared to satisfy Section 11 of the Land Sales Act 1984.
- Builders should not build off the design levels shown; a site survey is required.
- These notes are an integral part of this plan.

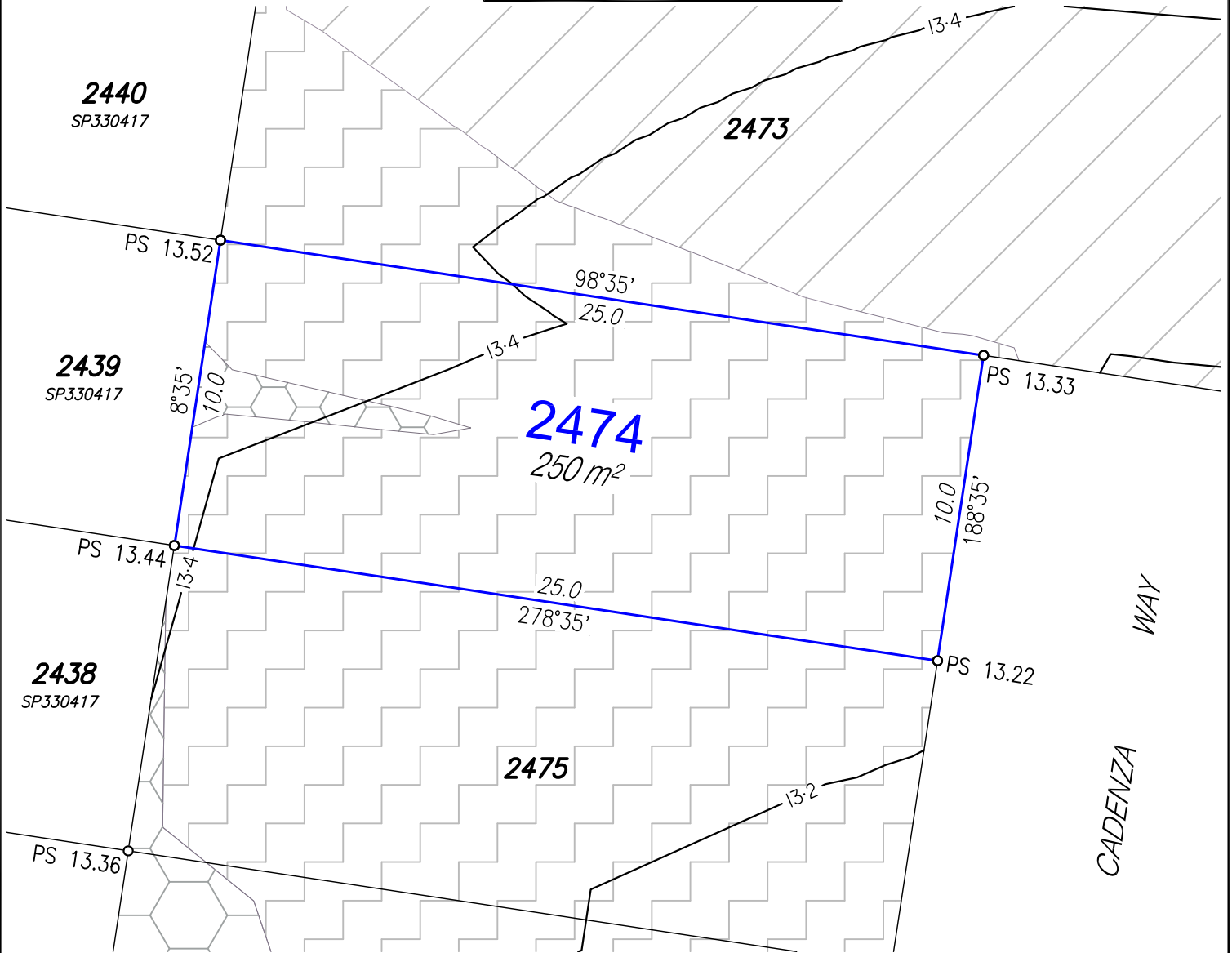

Disclosure Plan

For Proposed Lot 2474
 Harmony - Release 24

Currently Described as Part of Lot 5 on
 SP304859 and Lot 9022 on SP327060

Locality: Palmview
 Local Gov: S.C.R.C.

(to be shown on **SP332425**)

RPS Australia East Pty Ltd
 ACN 140 292 762
 ABN 44 140 292 762

1 Innovation Parkway, Birtinya, Qld, 4575
 PO BOX 6149, Meridan Plains, Qld, 4551

T 07 5436 7888
 F 07 5493 6630
 W rpsgroup.com

© COPYRIGHT PROTECTS THIS PLAN
 Unauthorised reproduction or amendment
 not permitted. Please contact the author.

SCALE 1:200 IS APPLICABLE ONLY
 TO THE ORIGINAL SHEET SIZE. (A4)

| | |
|---|------------------|
| Drawn: MDB | Date: 16/03/2022 |
| Dwg No: 107461-158.dwg | |
| Cadastral Surveyor : (Authorised Delegate) | |
| Amended: | |
| Plan No: 107461-158 L2474 | Rev : |

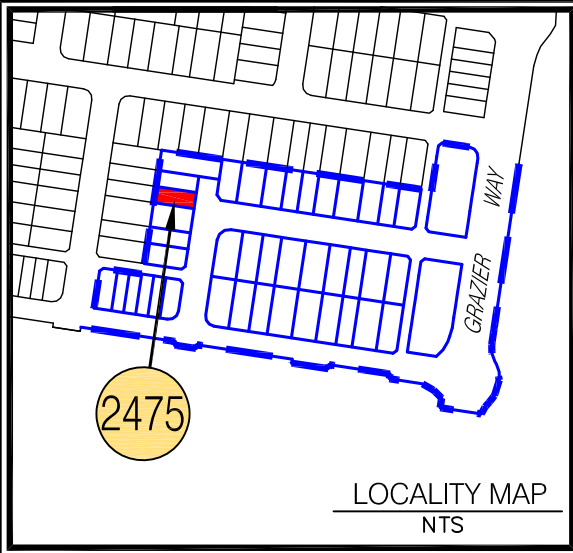

LEGEND

- Proposed Lot
- Proposed Easement
- Depth of Fill 0.0m-0.5m
- Depth of Fill 0.5m-1.0m
- Depth of Fill 1.0m-1.5m
- Depth of Fill 1.5m-2.0m
- Depth of Fill 2.0m-2.5m
- Depth of Fill 2.5m-3.0m
- Depth of Fill 3.0m-3.5m
- Proposed Surface Levels
- Final Surface Contour (0.2m interval)

- NOTES:**
- Approval Details:
 RAL 21/0114 - approval pending
 OPW 21/0577 - approval pending
- Areas and Dimensions are subject to survey plan registration.
 - Proposed contours, Fill & Final surface level information is as specified on Design information prepared by Calibre Consulting Engineers.
(File: R21-24 tin design.12daz received on 17/02/2022);
These may differ from constructed values, which will not be deemed to be inaccurate for any variance up to +/- 0.5m.
 - Levels shown are referenced to the Australian Height Datum (AHD).
 - This plan was prepared to satisfy Section 11 of the Land Sales Act 1984.
 - Builders should not build off the design levels shown; a site survey is required.
 - These notes are an integral part of this plan.

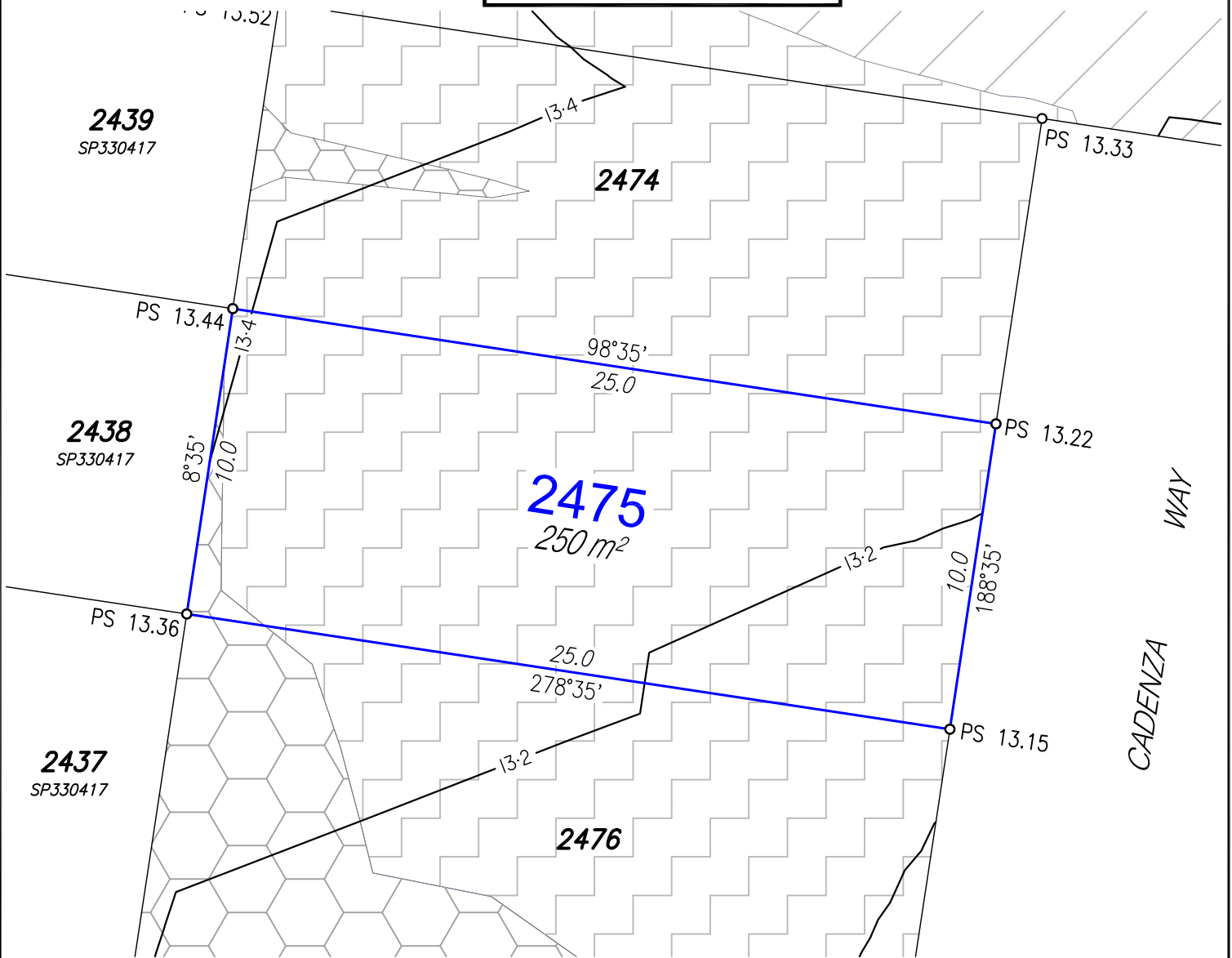

Disclosure Plan

For Proposed Lot 2475

rps

RPS Australia East Pty Ltd
 ACN 140 292 762
 ABN 44 140 292 762

1 Innovation Parkway, Birtinya, Qld, 4575
 PO BOX 6149, Meridan Plains, Qld, 4551

T 07 5436 7888
 F 07 5493 6630
 W rpsgroup.com

© COPYRIGHT PROTECTS THIS PLAN
 Unauthorised reproduction or amendment
 not permitted. Please contact the author.

0 2 4 6 8 10
 metres

SCALE 1:200 IS APPLICABLE ONLY
 TO THE ORIGINAL SHEET SIZE. (A4)

| | |
|---|------------------|
| Drawn: MDB | Date: 16/03/2022 |
| Dwg No: 107461-158.dwg | |
| Cadastral Surveyor : (Authorised Delegate) | |
| Amended: | |
| Plan No: 107461-158 L2475 | Rev : |

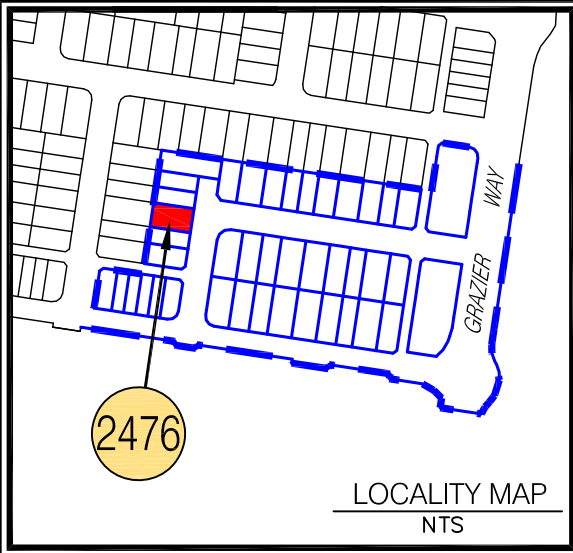

LEGEND

- Proposed Lot
- - - Proposed Easement
- Depth of Fill 0.0m-0.5m
- Depth of Fill 0.5m-1.0m
- Depth of Fill 1.0m-1.5m
- Depth of Fill 1.5m-2.0m
- Depth of Fill 2.0m-2.5m
- Depth of Fill 2.5m-3.0m
- Depth of Fill 3.0m-3.5m
- PS x.xx Proposed Surface Levels
- Final Surface Contour (0.2m interval)

NOTES:
 Approval Details:
 RAL 21/0114 - approval pending
 OPW 21/0577 - approval pending

- Areas and Dimensions are subject to survey plan registration.
- Proposed contours, Fill & Final surface level information is as specified on Design information prepared by Calibre Consulting Engineers.
 (File: R21-24 tin design.12daz received on 17/02/2022);
 These may differ from constructed values, which will not be deemed to be inaccurate for any variance up to +/- 0.5m.
- Levels shown are referenced to the Australian Height Datum (AHD).
- This plan was prepared to satisfy Section 11 of the Land Sales Act 1984.
- Builders should not build off the design levels shown; a site survey is required.
- These notes are an integral part of this plan.

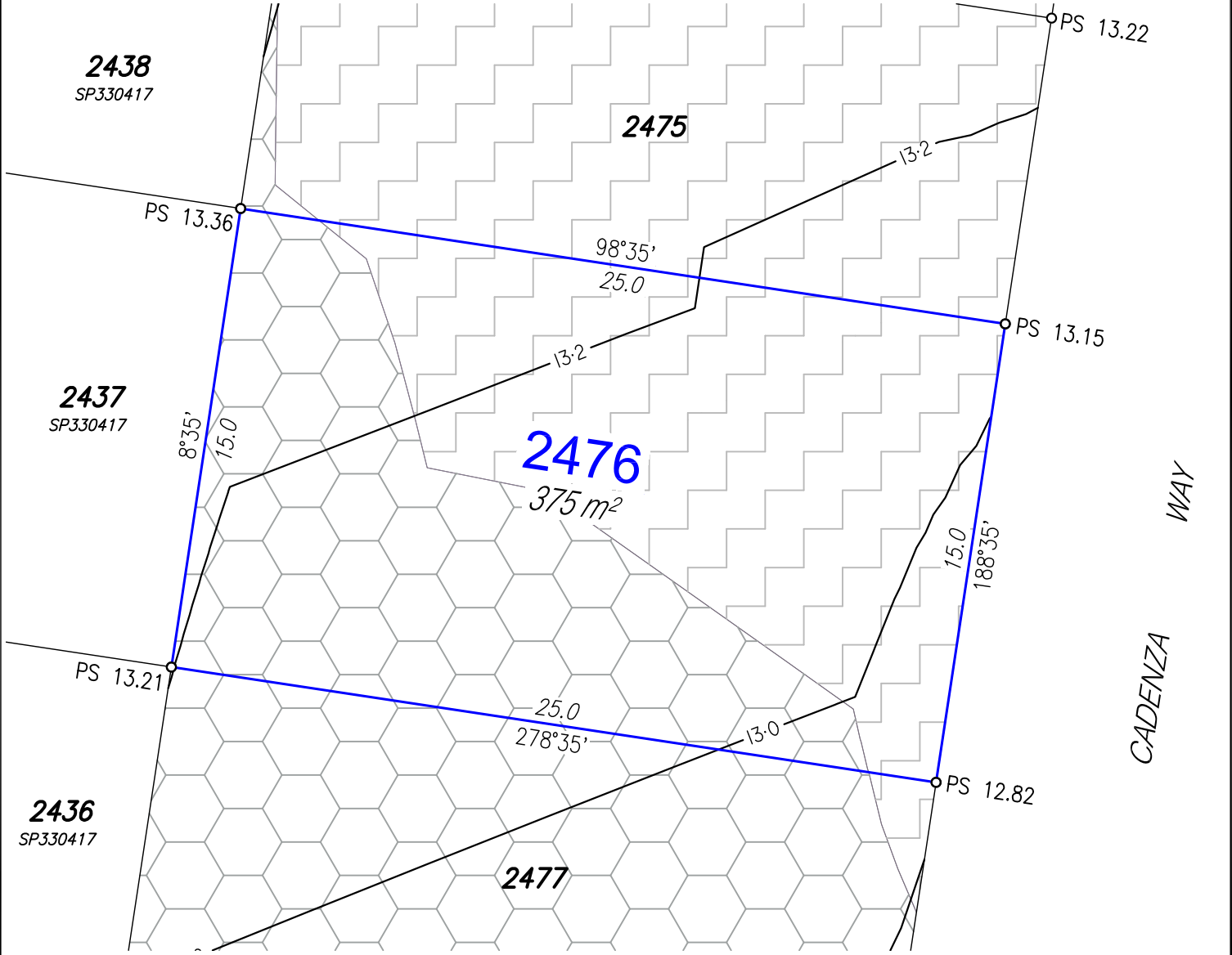

Disclosure Plan
 For Proposed Lot 2476

rps

RPS Australia East Pty Ltd
 ACN 140 292 762
 ABN 44 140 292 762

1 Innovation Parkway, Birtinya, Qld, 4575
 PO BOX 6149, Meridan Plains, Qld, 4551

T 07 5436 7888
 F 07 5493 6630
 W rpsgroup.com

© COPYRIGHT PROTECTS THIS PLAN
 Unauthorised reproduction or amendment
 not permitted. Please contact the author.

0 2 4 6 8 10
 metres

SCALE 1:200 IS APPLICABLE ONLY
 TO THE ORIGINAL SHEET SIZE. (A4)

| | |
|---|------------------|
| Drawn: MDB | Date: 16/03/2022 |
| Dwg No: 107461-158.dwg | |
| Cadastral Surveyor : (Authorised Delegate) | |
| Amended: | |
| Plan No: 107461-158 L2476 | Rev : |

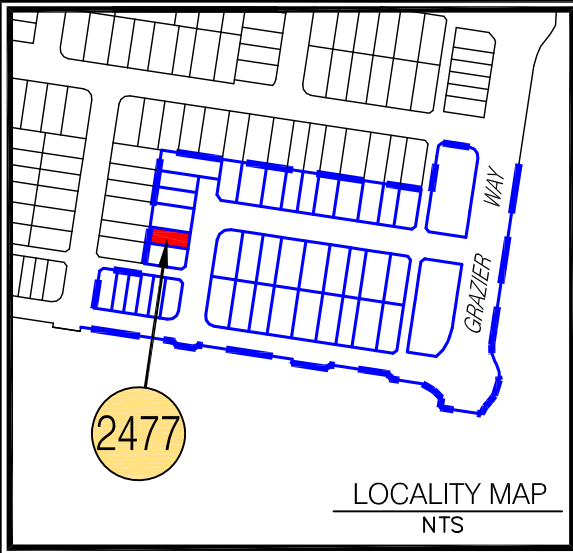

LEGEND

- Proposed Lot
- Proposed Easement
- Depth of Fill 0.0m-0.5m
- Depth of Fill 0.5m-1.0m
- Depth of Fill 1.0m-1.5m
- Depth of Fill 1.5m-2.0m
- Depth of Fill 2.0m-2.5m
- Depth of Fill 2.5m-3.0m
- Depth of Fill 3.0m-3.5m
- Proposed Surface Levels
- Final Surface Contour (0.2m interval)

- NOTES:**
- Approval Details:
 RAL 21/0114 - approval pending
 OPW 21/0577 - approval pending
- Areas and Dimensions are subject to survey plan registration.
 - Proposed contours, Fill & Final surface level information is as specified on Design information prepared by Calibre Consulting Engineers.
(File: R21-24 tin design.12daz received on 17/02/2022); These may differ from constructed values, which will not be deemed to be inaccurate for any variance up to +/- 0.5m.
 - Levels shown are referenced to the Australian Height Datum (AHD).
 - This plan was prepared to satisfy Section 11 of the Land Sales Act 1984.
 - Builders should not build off the design levels shown; a site survey is required.
 - These notes are an integral part of this plan.

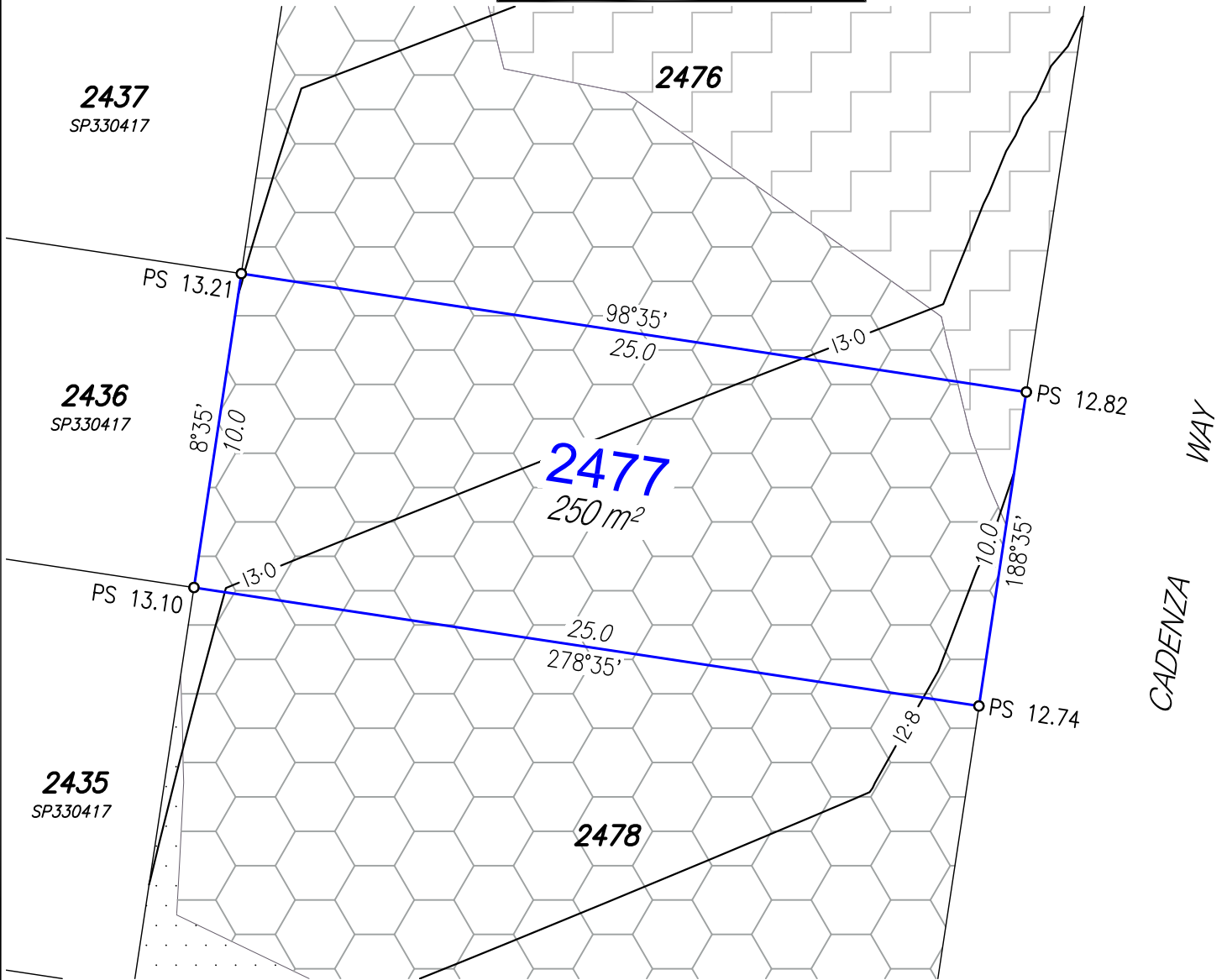

Disclosure Plan

For Proposed Lot 2477



RPS Australia East Pty Ltd
 ACN 140 292 762
 ABN 44 140 292 762

1 Innovation Parkway, Birtinya, Qld, 4575
 PO BOX 6149, Meridan Plains, Qld, 4551

T 07 5436 7888
 F 07 5493 6630
 W rpsgroup.com

© COPYRIGHT PROTECTS THIS PLAN
 Unauthorised reproduction or amendment
 not permitted. Please contact the author.

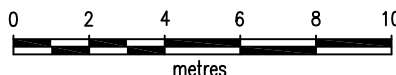

SCALE 1:200 IS APPLICABLE ONLY
 TO THE ORIGINAL SHEET SIZE. (A4)



Drawn: MDB Date: 16/03/2022

Dwg No: 107461-158.dwg

Cadastral Surveyor :
 (Authorised Delegate)

Amended:

Plan No: 107461-158 L2477

Rev :

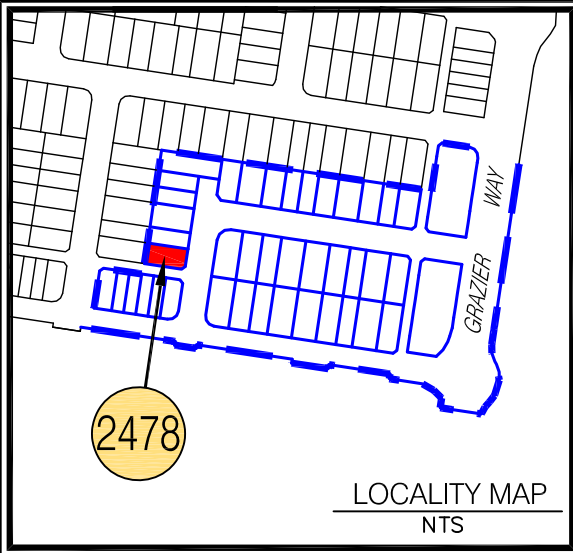

LEGEND

- Proposed Lot
- Proposed Easement
- Depth of Fill 0.0m-0.5m
- Depth of Fill 0.5m-1.0m
- Depth of Fill 1.0m-1.5m
- Depth of Fill 1.5m-2.0m
- Depth of Fill 2.0m-2.5m
- Depth of Fill 2.5m-3.0m
- Depth of Fill 3.0m-3.5m
- Proposed Surface Levels
- Final Surface Contour (0.2m interval)

- NOTES:**
- Approval Details:
 RAL 21/0114 - approval pending
 OPW 21/0577 - approval pending
- Areas and Dimensions are subject to survey plan registration.
 - Proposed contours, Fill & Final surface level information is as specified on Design information prepared by Calibre Consulting Engineers.
 (File: R21-24 tin design.12daz received on 17/02/2022);
 These may differ from constructed values, which will not be deemed to be inaccurate for any variance up to +/- 0.5m.
 - Levels shown are referenced to the Australian Height Datum (AHD).
 - This plan was prepared to satisfy Section 11 of the Land Sales Act 1984.
 - Builders should not build off the design levels shown; a site survey is required.
 - These notes are an integral part of this plan.

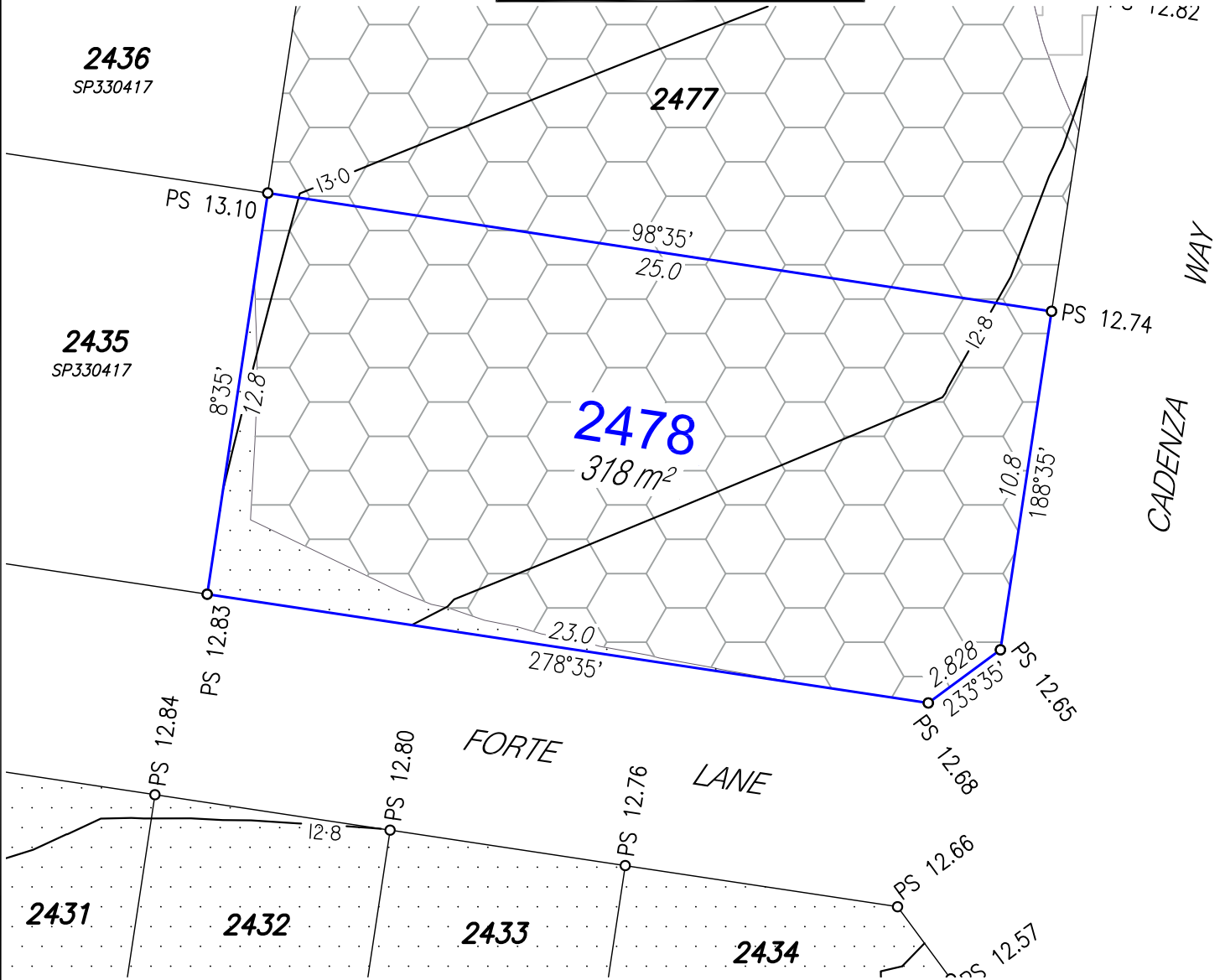

Disclosure Plan

For Proposed Lot 2478

rps

RPS Australia East Pty Ltd
 ACN 140 292 762
 ABN 44 140 292 762

1 Innovation Parkway, Birtinya, Qld, 4575
 PO BOX 6149, Meridan Plains, Qld, 4551

T 07 5436 7888
 F 07 5493 6630
 W rpsgroup.com

© COPYRIGHT PROTECTS THIS PLAN
 Unauthorised reproduction or amendment
 not permitted. Please contact the author.

0 2 4 6 8 10
 metres

SCALE 1:200 IS APPLICABLE ONLY
 TO THE ORIGINAL SHEET SIZE. (A4)

| | |
|---|------------------|
| Drawn: MDB | Date: 16/03/2022 |
| Dwg No: 107461-158.dwg | |
| Cadastral Surveyor : (Authorised Delegate) | |
| Amended: | |
| Plan No: 107461-158 L2478 | Rev : |